

# MTC200/MT-CNC Multi Control Interface MCI 18VRS

Application Manual

DOK-MTC200-GBO\*MCI\*V18-ANW1-EN-P

<b>Title</b>	Multi Control Interface MCI
<b>Type of documentation</b>	Application Manual
<b>Document type</b>	DOK-MTC200-GBO*MCI*V18-ANW1-EN-P
<b>Internal filing code</b>	109-1041-4129-01-EN-P Folder 6 / Register 3
<b>Purpose of the documentation</b>	This documentation provides an overview of using the MCI (Multi-Control Interface) and also describes configuring the MCI.

**Revisions history**

Document codes of previous versions	Date	Comment
109-1041-4129-EN	07.98	New issue

<b>Copyright notice</b>	© INDRAMAT GmbH, 1998  Unless permission has been expressly given it is not permitted to pass on the contents of this document nor to copy, reuse or communicate it. Infringements shall render the party concerned liable to claims for damages. All rights reserved, in particular in the event of grant of a patent or registration of utility patent. (DIN 34-1)
<b>Document status</b>	The right is reserved to make modifications to the contents of the documentation and to product delivery options.
<b>Published by</b>	INDRAMAT GmbH • Bgm.-Dr.-Nebel-Str. 2 • D-97816 Lohr a. Main Telephone 09352/40-0 • Tx 689421 • Fax 09352/40-4885  Dept. ESM2 (JA)

# Contents

<b>1 Overview</b>	<b>1-1</b>
1.1 Application tasks .....	1-1
1.2 Example: machine system .....	1-1
1.3 System configurator .....	1-2
1.4 Machine parameters .....	1-3
<b>2 MCI configuration</b>	<b>2-1</b>
2.1 Launching the MCI .....	2-1
2.2 Station selection (F4) .....	2-2
2.3 Contents of the station display (F5) .....	2-4
<b>3 Operating several devices</b>	<b>3-1</b>
<b>4 Index</b>	<b>4-1</b>



# 1 Overview

## 1.1 Application tasks

The MCI software (Multi-Control Interface) is used for interdevice diagnostics within the MTC200 series of controllers. It has been designed to be clear and uncomplicated to use and provides the user with active fault messages, status information and, if so desired, with important controller data for all of the processes of the various devices in a complex machine arrangement or system.

From this diagnostics platform it is simple to switch to the user interface (GUI) of the individual processes (stations). The processes may be associated with different devices.

## 1.2 Example: machine system

The MCI software allows you to monitor multiple controllers on a visualization device (for example, a BTV30).

In the following example the BTV30 includes two MTC200-P devices. This device type is the PC version of an MTC with PLC.

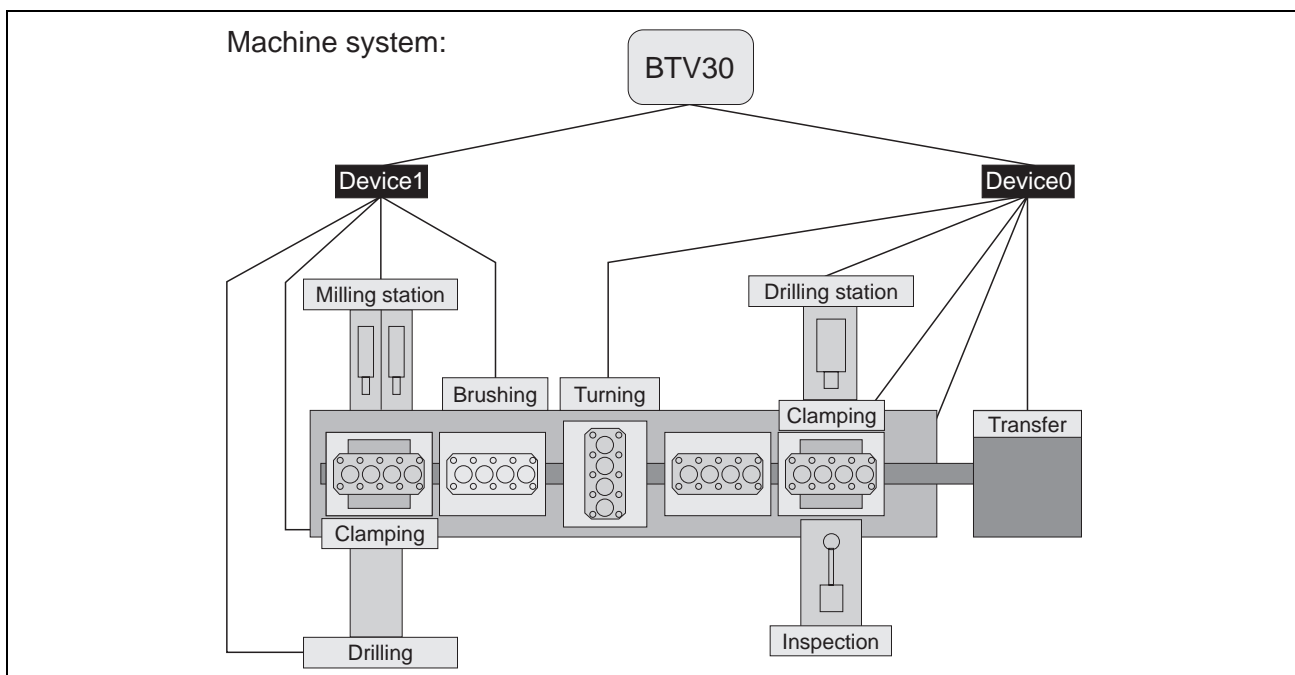

Fig. 1-1: Example of a machine system

## 1.3 System configurator

The system configurator (see description DOK-SYS\*CON\*V17-ANW1-EN-P, Mat.Nr. 280904) informs the controller PC in the BTV30 which devices are connected. It is to be launched on the Windows NT 4.0 level (the batch file 'sysconnt.bat' starts the system configurator 'syscon.exe'):

Launching the system configurator

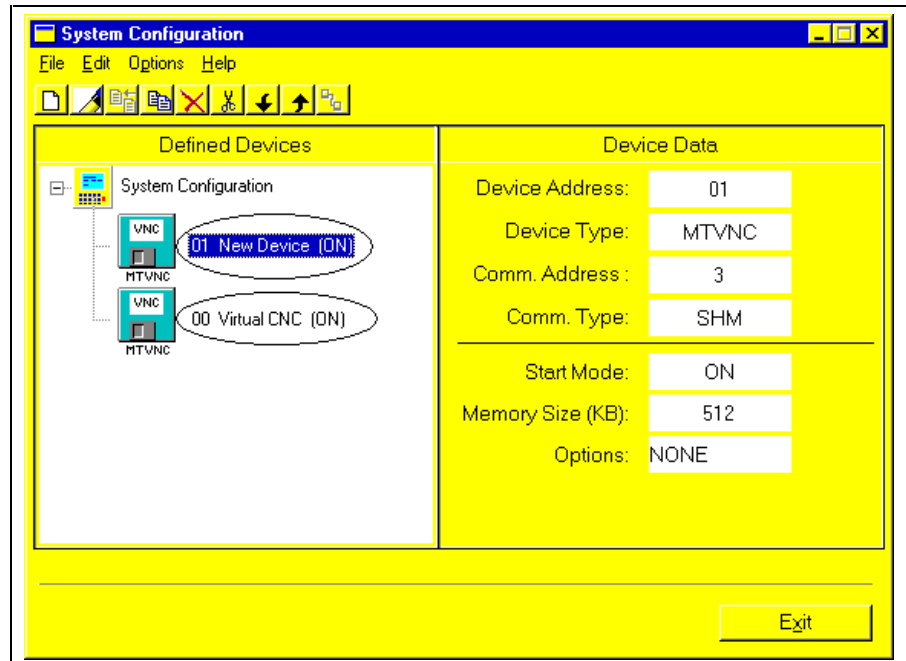
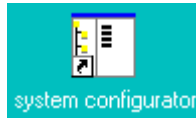

Fig. 1-2: Definition of the connected devices

For this example two virtual MTVNCs have been configured.

# 1.4 Machine parameters

To complete configuration of the 'Machine system' example, the machine parameters must be defined (Fig. 1-3 shows only the designations of the processes and the external mechanisms):

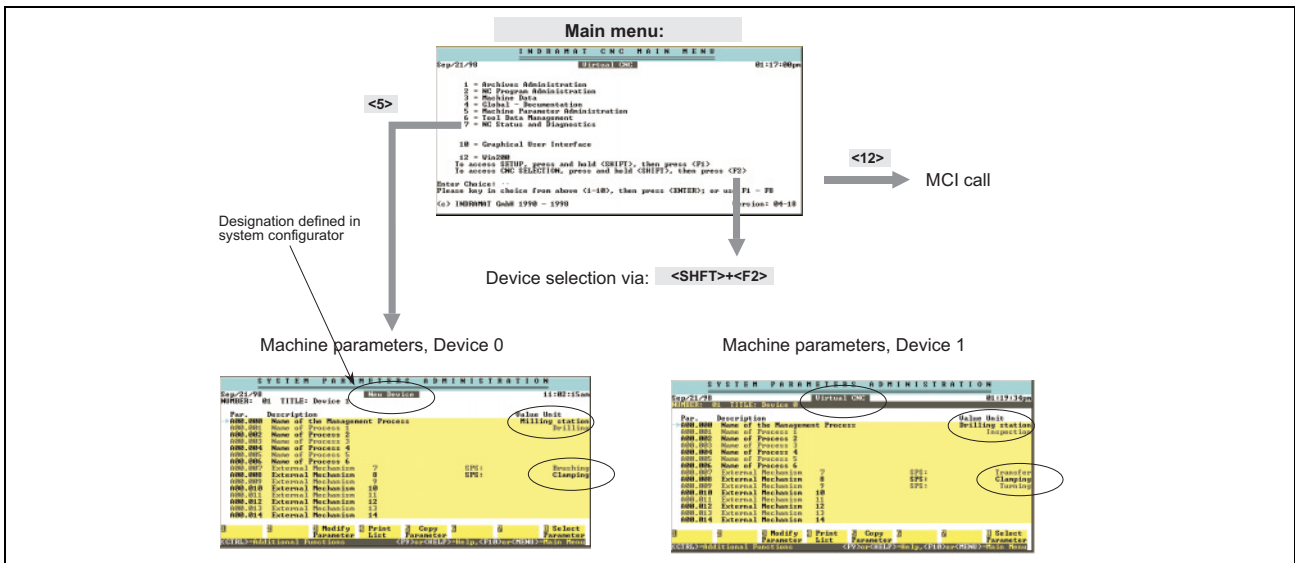

Fig. 1-3: Definition of the machine parameters





## 2 MCI configuration

### 2.1 Launching the MCI

**Starting from the main menu** The MCI can be launched from the main menu of the MUI (see Fig. 1-3) by selecting 'Menu item 12'. You should key in <12> <Enter>.

**Starting from the GUI** The MCI can be launched from the GUI. For this to be possible the F-key function Fct.70 which starts the MCI call should be assigned to an unused soft key (see DOK-MTC200-GBO\*GEN\*V17-ANW1-EN-P). In the example the function call for Fct.70 has been assigned to F-key level 10 (see Fig. 2-4):

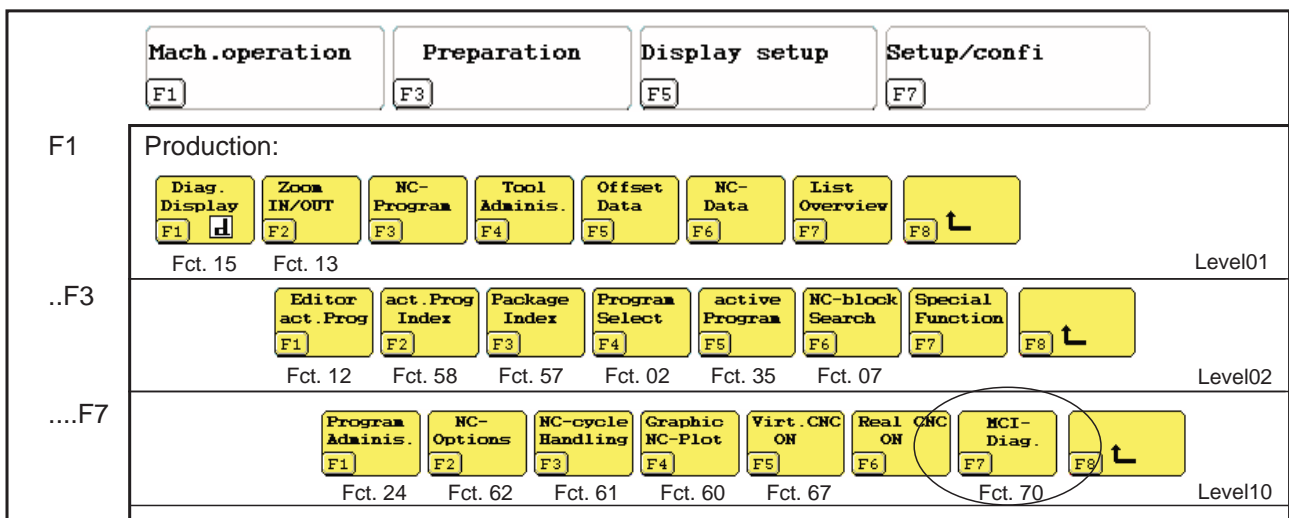

Fig. 2-4: Extract from the default F key assignments

The Fct.70 function does not call the MCI directly but jumps back to the program from which the GUI (either MUI or MCI) was called.



Abb. 2-5: Switch-on sequence

To make direct switching between MCI and GUI possible, the MTC200, after switching on, must start directly into the MCI.

Starting MCI diagnostics

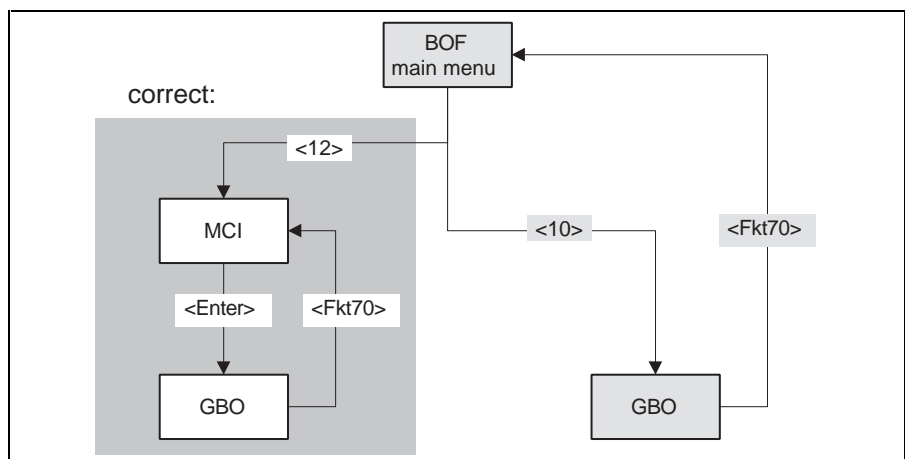

Fig. 2-6: "Empty" MCI window

MCI diagnostics must be configured for display:

- Selection of stations to be displayed: Sequence of stations
- Specifying the content to be displayed: Content of stations

## 2.2 Station selection (F4)

First of all you must select the stations whose data are to be displayed.

Selection of stations:

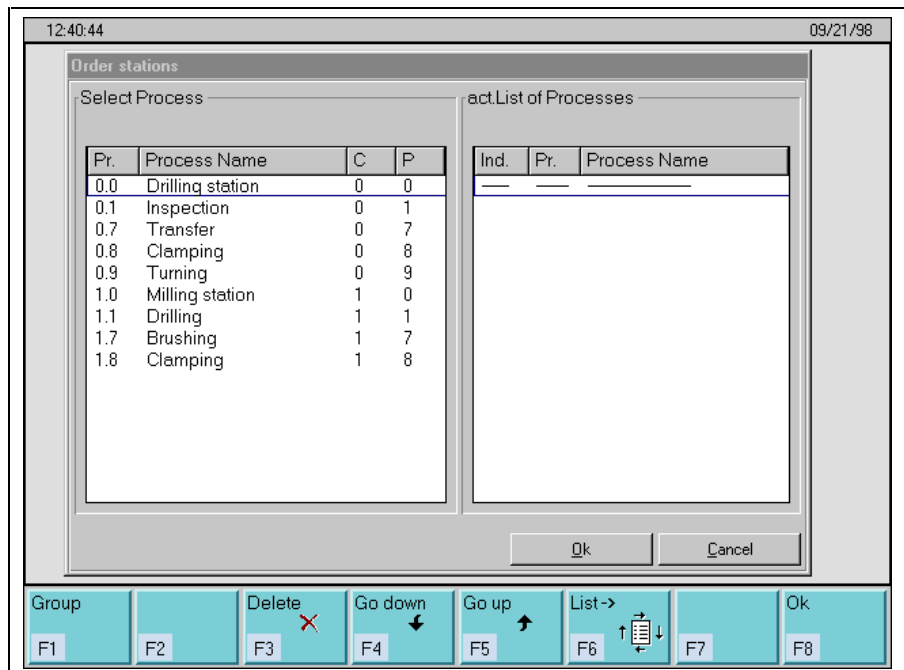

Fig. 2-7: Station selection

The left-hand list shows all of the stations which have been specified in the machine parameters. This list cannot be edited.

The stations which you want to appear in MCI Diagnostics must be copied to the right-hand list.

In the right-hand list (current display list) the entries can be moved and deleted. The "Group" function creates groups of stations which permit faster 'scrolling' through the MCI window.

The left-hand list has the focus (the list enclosed in the frame):

### Controls **<F2> Copy**

The selected station of the left-hand list is copied to the right-hand list.

### **<F6> Set focus (⇒<Tab> key)**

The object with the focus can be manipulated with other keys (for example, <Cursor> keys). It is given special emphasis (frame, marking, or similar). The present window includes the focussable objects, the left-hand and right-hand lists, and the OK and Abort buttons. Press <F6> to move between the objects.

The right-hand list has the focus (the list enclosed in the frame):

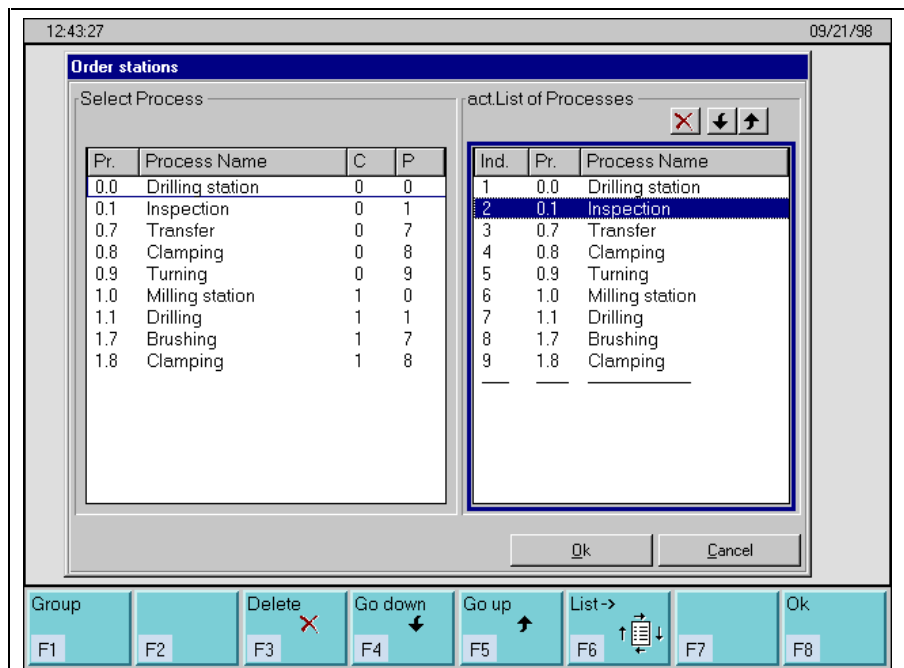

Fig. 2-8: List of the current display

The current list includes the stations whose data are displayed in the MCI window. This list can be edited:

### **<F1> Group**

A hyphen is inserted above the marking. Display groups are created. These make faster scrolling possible in the MCI window with the <PgDown> and <PgUp> keys.

### **<F3> Delete**

The selected station is deleted

### **<F4> Move downwards**

The selected station is moved downwards

### **<F5> Move upwards**

The selected station is moved upwards

### **<F8> OK (save entries)**

The current display list is saved.

## 2.3 Contents of the station display (F5)

Once all stations (in the example) have been added to the display list and their sequence defined the following MCI window appears. Since no display data have been entered yet, you will see only the headers for the stations:

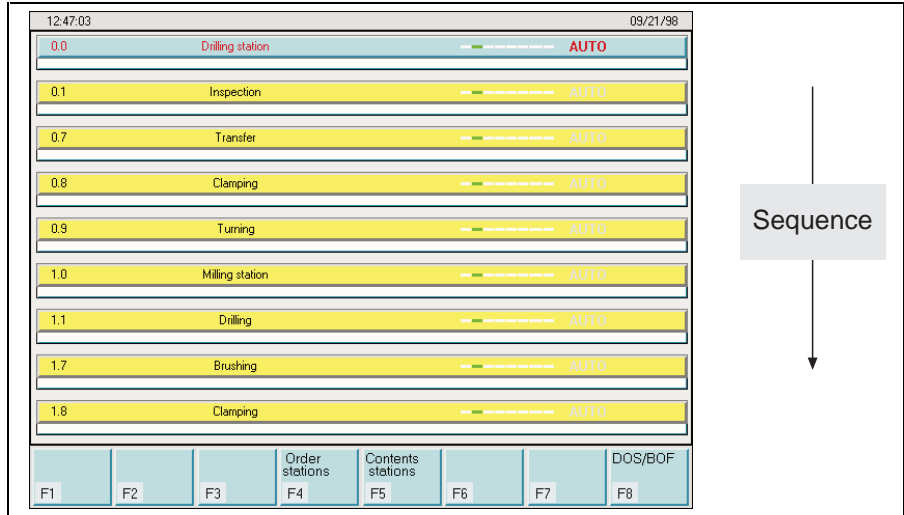

Fig. 2-9: Headers in the MCI window

The next step is to select the data which are to appear in the headers and station displays:

### Selection of the display data

Contents stations  
F5

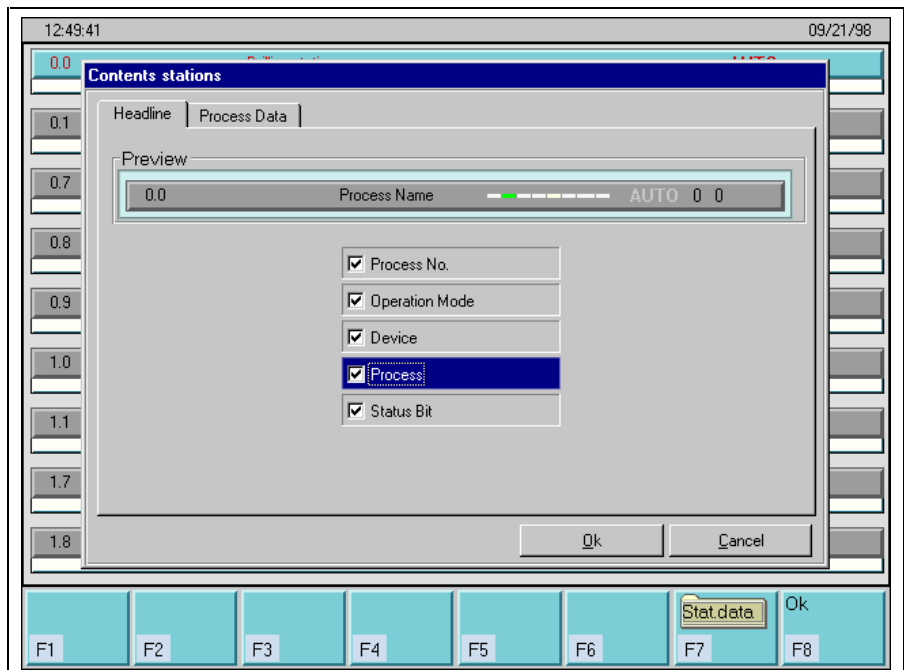

Fig. 2-10: Specifying the headers

### Contents of the headers

The setting you specify for the contents of the headers applies to all stations. The preview window shows the current setting. The following data can appear in the headers:

- Station number
- Station designation
- Operating mode
- System

- Process
- Station status bit

### Controls <Tab> Set focus

The object with the focus can be manipulated with other keys (for example, <Cursor> keys). It is given special emphasis (frame, marking, or similar). Use <Tab> to move the focus. Focussable objects are the selection of "headers" or "station data", the "OK" or "Abort" button and the list of displayable data.

### <Cursor>

With the cursor keys you can select within the object with the focus.

### <Space>

With the <Space> key the data with the focus for the display is activated or deactivated.

### <F7>

Switching between the displays "Header " or "Station data"

### Contents of the station display

The station data to be displayed are selected in the following menu:

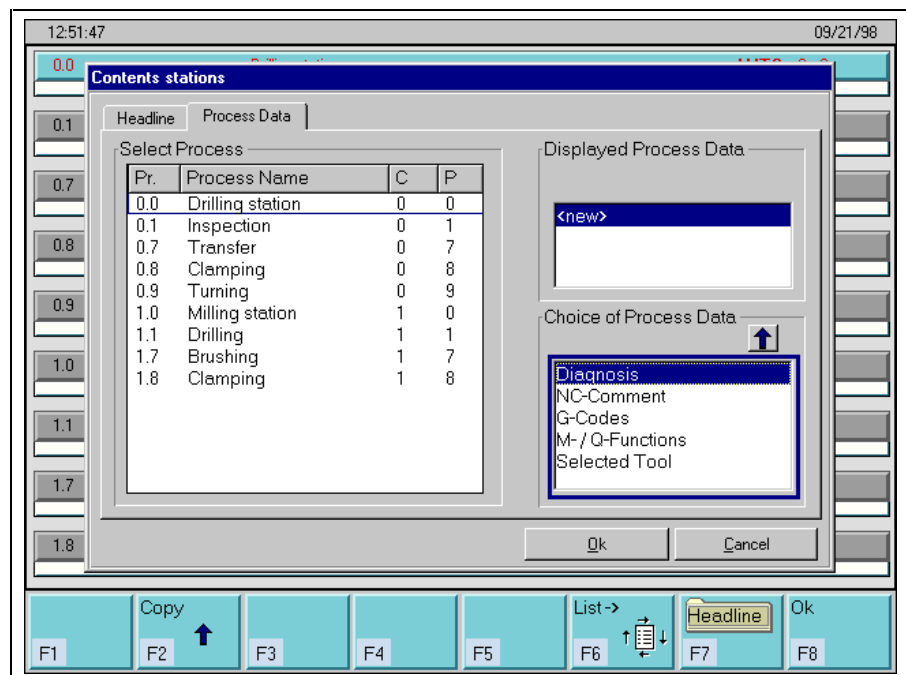

Fig. 2-11: Setting the station display

The station display can include the following data:

- Diagnostics data
- NC information
- G code
- M and Q functions
- Current tool

Definition of the contents of the display is supported by three lists:

#### "Selection of station" list

All existing stations are displayed, the selected station counts as a default (the list can only be changed in the machine data)

**"Contents of station" list**

Displays the current contents of the station display (the sequence and contents can be changed)

**"Selection of contents" list**

List of possible displayable data (list cannot be changed)

**Controls <F1> Modify contents**

The "Selection of contents" list is displayed and is given the focus

**<F2> Set focus (⇒ <Tab> key)**

The object with the focus can be manipulated with other keys (for example, <Cursor> keys). It is given special emphasis (frame, marking, or similar). In the present window the focussable objects are the three lists, the OK and Abort buttons and the "Header" and "Station data" display selection. With <F6> you can switch between the objects.

**<F7> Header or Station data**

With this key you can switch between the "Header" and "Station data" display windows.

**<Cursor>**

With the cursor keys you can select within the focus range.

Depending on the position of the focus the following key assignments apply:

**<F2> Copy (focus "Selection of contents")**

The marked date is copied to the "Contents of station" list

**<F3> Delete (focus "Contents of station")**

The selected date is deleted

**<F4> Down (focus "Contents of station")**

The marked date is moved downwards

**<F5> Up (focus "Contents of station")**

The marked date is moved upwards

Example of a station display

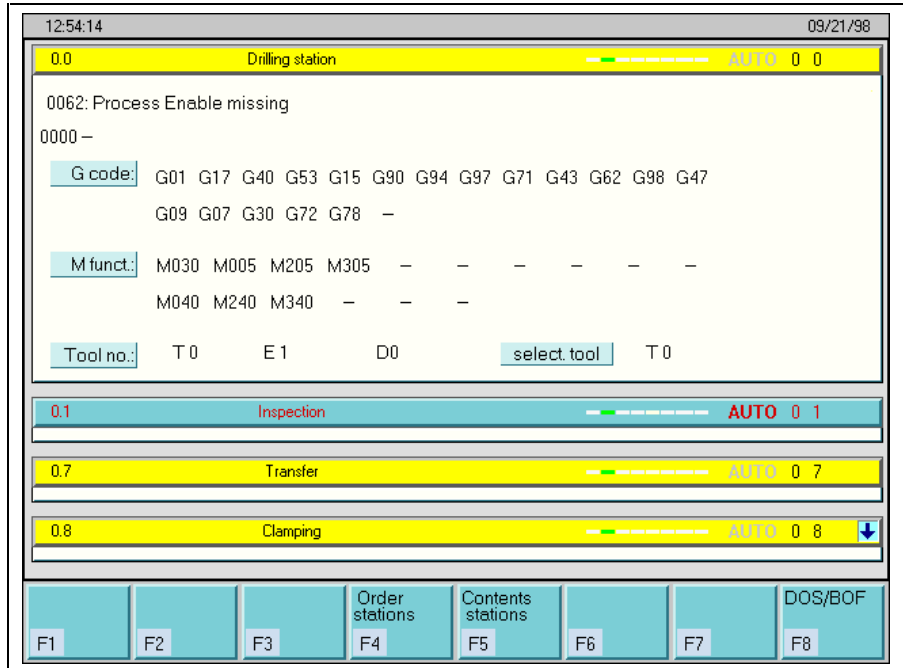

Fig. 2-12: Example of a station display

In the example all drilling station data are activated for the MCI display.





### 3 Operating several devices

The BTV30 has two devices, each consisting of NC and PLC modules. The MCI software makes it a simple matter to switch between the two devices for visualisation and operation.

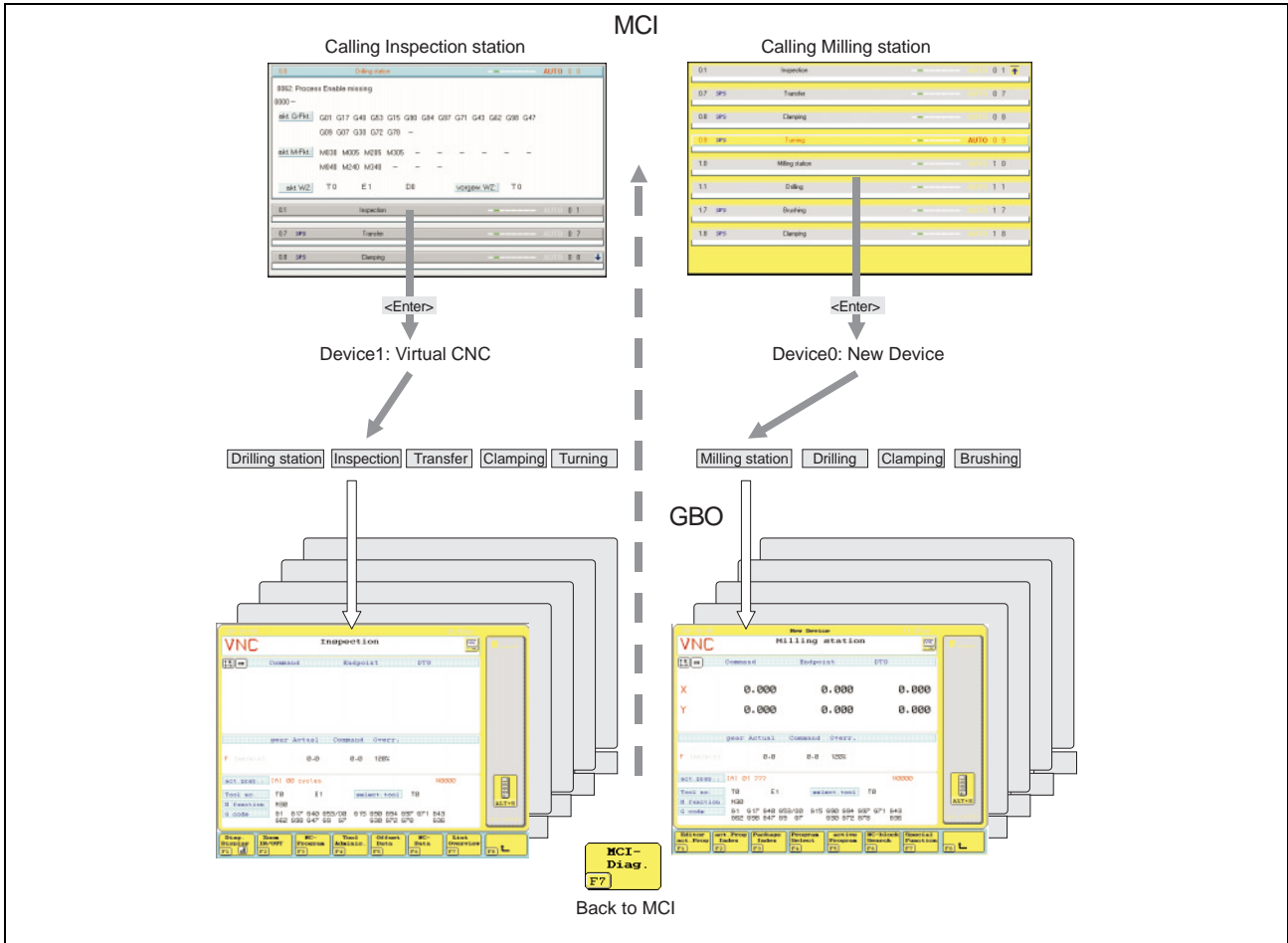

Fig. 3-13: Example of device switching via MCI



## 4 Index

BTV30 1-1  
Content of stations 2-2  
Diagnostics data 2-5  
F and S displays 2-5  
F-key function 2-1  
G code 2-5  
M and Q functions 2-5  
Machine parameters 1-3  
MCI 1-1  
NC information 2-5  
Operating mode 2-4  
Process 2-5  
Sequence of stations 2-2  
Soft keys 2-1  
Station designation 2-4  
Station number 2-4  
Station status bit 2-5  
System 2-4  
System configurator 1-2



# Sales & Service Facilities

## Germany

Sales area Central Germany <input checked="" type="checkbox"/> V/S <input checked="" type="checkbox"/> Service INDRAMAT GmbH Bgm.-Dr.-Nebel-Str. 2 D - 97816 Lohr am Main Telephone: +49 (0)9352/40-0 Fax: +49 (0)9352/40-4885	Sales area Eastern Germany <input checked="" type="checkbox"/> V/S <input checked="" type="checkbox"/> Service INDRAMAT GmbH Beckerstraße 31 D - 09120 Chemnitz Telephone: +49 (0)371/35 55-0 Fax: +49 (0)371/35 55-333	Sales area Western Germany <input checked="" type="checkbox"/> V/S <input checked="" type="checkbox"/> Service INDRAMAT GmbH Harkortstraße 25 D - 40849 Ratingen Telefon: +49 (0)2102/43 18-0 Fax: +49 (0)2102/41 315	Sales area Northern Germany <input checked="" type="checkbox"/> V/S <input type="checkbox"/> Service INDRAMAT GmbH Kieler Straße 212 D - 22525 Hamburg Telephone: +49 (0)40/85 31 57-0 Fax: +49 (0)40/85 31 57-15
Sales area Southern Germany <input checked="" type="checkbox"/> V/S <input type="checkbox"/> Service INDRAMAT GmbH Ridlerstraße 75 D-80339 München Telephone: +49 (0)89/540138-30 Fax: +49 (0)89/540138-10	Sales area South-West Germany <input checked="" type="checkbox"/> V/S <input checked="" type="checkbox"/> Service INDRAMAT GmbH Böblinger Straße 25 D-71229 Leonberg Telephone: +49 (0)7152/9 72-6 Fax: +49 (0)7152/9 72-727		INDRAMAT Service hot-line INDRAMAT GmbH Telephone: +49 (0)172/660 04 06 or Telephone: +49 (0)171/333 88 26

Service agencies in Germany

## Europe

<p>Austria <input checked="" type="checkbox"/> V/S <input type="checkbox"/> Service</p> <p>Mannesmann Rexroth Ges.m.b.H. Geschäftsbereich INDRAMAT Hägelingasse 3 A - 1140 Wien</p> <p>Telefon: +43 (0)1/9852540-400 Telefax: +43 (0)1/9852540-93</p>	<p>Austria <input type="checkbox"/> V/S <input checked="" type="checkbox"/> Service</p> <p>Mannesmann Rexroth G.m.b.H. Geschäftsbereich INDRAMAT Industriepark 18 A - 4061 Pasching</p> <p>Telefon: +43 (0)7221/605-0 Telefax: +43 (0)7221/605-21</p>	<p>Belgium <input checked="" type="checkbox"/> V/S <input checked="" type="checkbox"/> Service</p> <p>Mannesmann Rexroth N.V.-S.A. Geschäftsbereich INDRAMAT Industrielaan 8 B-1740 Ternat</p> <p>Telefon: +32 (0)2/5823180 Telefax: +32 (0)2/5824310</p>	<p>Denmark <input checked="" type="checkbox"/> V/S <input checked="" type="checkbox"/> Service</p> <p>BEC AS Zinkvej 6 DK-8900 Randers</p> <p>Telefon: +45 (0)87/11 90 60 Telefax: +45 (0)87/11 90 61</p>
<p>England <input checked="" type="checkbox"/> V/S <input checked="" type="checkbox"/> Service</p> <p>Mannesmann Rexroth Ltd. INDRAMAT Division 4 Esland Place, Love Lane GB - Cirencester, Glos GL7 1YG</p> <p>Telefon: +44 (0)1285/658671 Telefax: +44 (0)1285/654991</p>	<p>Finland <input checked="" type="checkbox"/> V/S <input type="checkbox"/> Service</p> <p>Rexroth Mecman OY Ansatie 6 SF-017 40 Vantaa</p> <p>Telefon: +358 (0)9/84 91 11 Telefax: +358 (0)9/84 91 13 60</p>	<p>France <input checked="" type="checkbox"/> V/S <input checked="" type="checkbox"/> Service</p> <p>Mannesmann Rexroth S.A. Division INDRAMAT Parc des Barbanniers 4, Place du Village F-92632 Gennevilliers Cedex</p> <p>Telefon: +33 (0)141 47 54 30 Telefax: +33 (0)147 94 69 41 Hotline: +33 (0)6 08 33 43 28</p>	<p>France <input checked="" type="checkbox"/> V/S <input type="checkbox"/> Service</p> <p>Mannesmann Rexroth S.A. Division INDRAMAT 270, Avenue de Lardenne F - 31100 Toulouse</p> <p>Telefon: +33 (0)5 61 49 95 19 Telefax: +33 (0)5 61 31 00 41</p>
<p>France <input checked="" type="checkbox"/> V/S <input type="checkbox"/> Service</p> <p>Mannesmann Rexroth S.A. Divisione INDRAMAT 91, Bd. Irène Joliot-Curie F - 69634 Vénissieux Cedex</p> <p>Telefon: +33 (0)4 78 78 53 65 Telefax: +33 (0)4 78 78 52 53</p>	<p>Italy <input checked="" type="checkbox"/> V/S <input checked="" type="checkbox"/> Service</p> <p>Mannesmann Rexroth S.p.A. Divisione INDRAMAT Via G. Di Vittoria, 1 I - 20063 Cernusco S/N.MI</p> <p>Telefon: +39 (0)2/92 36 52 70 Telefax: +39 (0)2/92 36 55 12</p>	<p>Italy <input checked="" type="checkbox"/> V/S <input checked="" type="checkbox"/> Service</p> <p>Mannesmann Rexroth S.p.A. Divisione INDRAMAT Via Borgomanero, 11 I - 10145 Torino</p> <p>Telefon: +39 (0)11/7 71 22 30 Telefax: +39 (0)11/7 71 01 90</p>	<p>Italy <input checked="" type="checkbox"/> V/S <input type="checkbox"/> Service</p> <p>Mannesmann Rexroth S.p.A. Divisione INDRAMAT Via del Progresso, 16 (Zona Ind.) I - 35020 Padova</p> <p>Telefon: +39 (0)49/8 70 13 70 Telefax: +39 (0)49/8 70 13 77</p>
<p>Italy <input type="checkbox"/> V/S <input checked="" type="checkbox"/> Service</p> <p>Mannesmann Rexroth S.p.A. Divisione INDRAMAT Via de Nicola, 12 I - 80053 Castellamare di Stabia NA</p> <p>Telefon: +39 (0)81/8 72 30 37 Telefax: +39 (0)81/8 72 30 18</p>	<p>Italy <input checked="" type="checkbox"/> V/S <input type="checkbox"/> Service</p> <p>Mannesmann Rexroth S.p.A. Divisione INDRAMAT Viale Oriani, 38/A I - 40137 Bologna</p> <p>Telefon: +39 (0)51/34 14 14 Telefax: +39 (0)51/34 14 22</p>	<p>Netherlands <input checked="" type="checkbox"/> V/S <input type="checkbox"/> Service</p> <p>Hydraudyne Hydrauliek B.V. Kruisbroeksestraat 1 P.O. Box 32 NL - 5281 RV Boxtel</p> <p>Telefon: +31 (0)411/65 19 51 Telefax: +31 (0)411/65 14 83</p>	<p>Netherlands <input type="checkbox"/> V/S <input checked="" type="checkbox"/> Service</p> <p>Hydrocare B.V. Kruisbroeksestraat 1 P.O. Box 32 NL - 5281 RV Boxtel</p> <p>Telefon: +31 (0)411/65 19 51 Telefax: +31 (0)411/67 78 14</p>
<p>Spain <input checked="" type="checkbox"/> V/S <input checked="" type="checkbox"/> Service</p> <p>Mannesmann Rexroth S.A. División INDRAMAT Centro Industrial Santiga Obradors s/n E-08130 Santa Perpetua de Mogoda Barcelona</p> <p>Telefon: +34 937 47 94 00 Telefax: +34 937 47 94 01</p>	<p>Spain <input checked="" type="checkbox"/> V/S <input checked="" type="checkbox"/> Service</p> <p>Goimendi S.A. División Indramat Jolastokieta (Herrera) Apartado 11 37 E - 20017 San Sebastian</p> <p>Telefon: +34 9 43/40 01 63 Telefax: +34 9 43/39 17 99</p>	<p>Sweden <input checked="" type="checkbox"/> V/S <input checked="" type="checkbox"/> Service</p> <p>Rexroth Mecman Svenska AB INDRAMAT Division Varuvägen 7 S - 125 81 Stockholm</p> <p>Telefon: +46 (0)8/727 92 00 Telefax: +46 (0)8/64 73 277</p>	<p>Switzerland - East <input checked="" type="checkbox"/> V/S <input checked="" type="checkbox"/> Service</p> <p>Mannesmann Rexroth AG Geschäftsbereich INDRAMAT Gewerbestraße 3 CH-8500 Frauenfeld</p> <p>Telefon: +41 (0)52/720 21 00 Telefax: +41 (0)52/720 21 11</p>
<p>Switzerland - West <input checked="" type="checkbox"/> V/S <input type="checkbox"/> Service</p> <p>Mannesmann Rexroth SA Département INDRAMAT Chemin de l'Ecole 6 CH-1036 Sullens</p> <p>Telefon: +41 (0)21/731 43 77 Telefax: +41 (0)21/731 46 78</p>	<p>Russia <input type="checkbox"/> V/S <input checked="" type="checkbox"/> Service</p> <p>Tschudnenko E.B. Arsenia 22 RUS - 153000 Ivanovo Rußland</p> <p>Telefon: +7 093/223 96 33 oder/or +7 093/223 95 48 Telefax: +7 093/223 46 01</p>	<p>Slowenia <input checked="" type="checkbox"/> V/S <input checked="" type="checkbox"/> Service</p> <p>DOMEL Elektromotorji in gospodinjski aparati d. d. Otoki 21 SLO - 64 228 Zelezniki</p> <p>Telefon: +386 64/61 73 32 Telefax: +386 64/64 71 50</p>	<p>Turkey <input checked="" type="checkbox"/> V/S <input type="checkbox"/> Service</p> <p>Mannesmann Rexroth Hidropar A..S. Fevzi Cakmak Cad No. 3 TR - 34630 Sefaköy Istanbul</p> <p>Telefon: +90 212/541 60 70 Telefax: +90 212/599 34 07</p>

European Service agencies (without Germany)

## Outside Europe

<p>Argentina <input checked="" type="checkbox"/> V/S <input type="checkbox"/> Service</p> <p>Mannesmann Rexroth S.A.I.C. Division INDRAMAT Acassusso 48 41/7 RA - 1605 Munro (Buenos Aires)</p> <p>Telefon: +54 (0)1/756 01 40 +54 (0)1/756 01 36</p>	<p>Argentina <input type="checkbox"/> V/S <input checked="" type="checkbox"/> Service</p> <p>NAKASE Asesoramiento Tecnico Calle 49, No. 5764-66 RA - 1653 Villa Balester Provincia de Buenos Aires</p> <p>Telefon: +54 (0) 1/768 24 13 Telefax: +54 (0) 1/768 36 43</p>	<p>Australia <input checked="" type="checkbox"/> V/S <input checked="" type="checkbox"/> Service</p> <p>AIMS - Australian Industrial Machinery Services Pty. Ltd. Unit 3/45 Horne ST Campbellfield 3061 AUS - Melbourne, VIC</p> <p>Telefon: +61 (0)3/93 59 02 28 Telefax: +61 (0)3/93 59 02 66</p>	<p>Brazil <input checked="" type="checkbox"/> V/S <input checked="" type="checkbox"/> Service</p> <p>Mannesmann Rexroth Automação Ltda. Divisão INDRAMAT Rua Georg Rexroth, 609 Vila Padre Anchieta BR - 09951-270 Diadema-SP [ Caixa Postal 377 ] [ BR-09901-970 Diadema-SP ]</p> <p>Telefon: +55 (0)11/745 90 60 +55 (0)11/745 90 70 Telefax: +55 (0)11/745 90 50</p>
<p>Canada <input checked="" type="checkbox"/> V/S <input checked="" type="checkbox"/> Service</p> <p>Basic Technologies Corporation Burlington Division 3426 Mainway Drive Burlington, Ontario Canada L7M 1A8</p> <p>Telefon: +1 905/335 55 11 Telefax: +1 905/335-41 84</p>	<p>China <input checked="" type="checkbox"/> V/S <input type="checkbox"/> Service</p> <p>Mannesmann Rexroth (China) Ltd. Shanghai Office - Room 206 Shanghai Internat. Trade Centre 2200 Yanan Xi Lu PRC - Shanghai 200335</p> <p>Telefon: +86 21/62 75 53 33 Telefax: +86 21/62 75 56 66</p>	<p>China <input type="checkbox"/> V/S <input checked="" type="checkbox"/> Service</p> <p>Mannesmann Rexroth (China) Ltd. Shanghai Parts &amp; Service Center 199 Wu Cao Road, Hua Cao Minhang District PRC - Shanghai 201 103</p> <p>Telefon: +86 21/62 20 00 58 Telefax: +86 21/62 20 00 68</p>	<p>China <input checked="" type="checkbox"/> V/S <input type="checkbox"/> Service</p> <p>Mannesmann Rexroth (China) Ltd. 15/F China World Trade Center 1, Jianguomenwai Avenue PRC - Beijing 100004</p> <p>Telefon: +86 10/65 05 03 80 Telefax: +86 10/65 05 03 79</p>
<p>China <input checked="" type="checkbox"/> V/S <input type="checkbox"/> Service</p> <p>Mannesmann Rexroth (China) Ltd. A-5F., 123 Lian Shan Street Sha He Kou District PRC - Dalian 116 023</p> <p>Telefon: +86 411/46 78 930 Telefax: +86 411/46 78 932</p>	<p>Hongkong <input checked="" type="checkbox"/> V/S <input checked="" type="checkbox"/> Service</p> <p>Rexroth (China) Ltd. 19 Cheung Shun Street 1st Floor, Cheung Sha Wan, Kowloon, Hongkong</p> <p>Telefon: +852 27/41 13 51/-54 oder/or +852 27/41 14 30 Telefax: +852 27/86 07 33</p>	<p>India <input checked="" type="checkbox"/> V/S <input checked="" type="checkbox"/> Service</p> <p>Mannesmann Rexroth (India) Ltd. INDRAMAT Division Plot. 96, Phase III Peenya Industrial Area IND - Bangalore - 560058</p> <p>Telefon: +91 (0)80/8 39 21 01 Telefax: +91 (0)80/8 39 43 45</p>	<p>India <input checked="" type="checkbox"/> V/S <input checked="" type="checkbox"/> Service</p> <p>Mannesmann Rexroth (India) Ltd. INDRAMAT Division Plot. A-58, TTC Industrial Area Thane Turbhe Midc Road Mahape Village IND - Navi Mumbai - 400 701</p> <p>Telefon: +91 (0)22/7 61 46 22 Telefax: +91 (0)22/7 68 15 31</p>
<p>Indonesia <input checked="" type="checkbox"/> V/S <input type="checkbox"/> Service</p> <p>PT. Rexroth Wijayakusuma Jl. Raya Bekasi Km 21 Pulogadung RI - Jakarta Timur 13920</p> <p>Telefon: +62 21/4 61 04 87 +62 21/4 61 04 88 Telefax: +62 21/4 60 01 52</p>	<p>Japan <input checked="" type="checkbox"/> V/S <input checked="" type="checkbox"/> Service</p> <p>Rexroth Automation Co., Ltd. INDRAMAT Division 1F, I.R. Building Nakamachidai 4-26-44 Tsuzuki-ku, Yokohama-shi J - Kanagawa-ken 224-004</p> <p>Telefon: +81 459/42-72 10 Telefax: +81 459/42-03 41</p>	<p>Korea <input checked="" type="checkbox"/> V/S <input checked="" type="checkbox"/> Service</p> <p>Mannesmann Rexroth-Seki Co Ltd. 1500-12 Da-Dae-Dong ROK - Saha-Ku, Pusan, 604-050</p> <p>Telefon: +82 (0)51/2 60 06 18 Telefax: +82 (0)51/2 60 06 19</p>	<p>Korea <input checked="" type="checkbox"/> V/S <input checked="" type="checkbox"/> Service</p> <p>Seo Chang Corporation Ltd. Room 903, Jail Building 44-35 Yeouido-Dong Yeoungdeungpo-Ku C.P.O.Box 97 56 ROK - Seoul</p> <p>Telefon: +82 (0)2/7 80 82 08 +82 (0)2/7 80 82 09 Telefax: +82 (0)2/7 84 54 08</p>
<p>Mexico <input checked="" type="checkbox"/> V/S <input type="checkbox"/> Service</p> <p>Rexroth Mexico S.A. de C.V. Calle Neptuno 72 Unidad Ind. Vallejo MEX - 07700 Mexico, D.F.</p> <p>Telefon: +52 5 754 17 11 +52 5 754 36 84 +52 5 754 12 60 Telefax: +52 5 754 50 73 +52 5 752 59 43</p>		<p>South Africa <input checked="" type="checkbox"/> V/S <input checked="" type="checkbox"/> Service</p> <p>HYTEC Automation (Pty) Ltd. 28 Banfield Road, Industria North RSA - Maraisburg 1700</p> <p>Telefon: +27 (0)11/673 20 80 Telefax: +27 (0)11/673 72 69</p>	<p>Taiwan <input checked="" type="checkbox"/> V/S <input type="checkbox"/> Service</p> <p>Rexroth Uchida Co., Ltd. No.1, Tsu Chiang Street Tu Cheng Ind. Estate Taipei Hsien, Taiwan, R.O.C.</p> <p>Telefon: +886 2/2 68 13 47 Telefax: +886 2/2 68 53 88</p>

Service agencies outside Europe

## Outside Europe / USA

<p>USA <input type="checkbox"/> V/S <input type="checkbox"/> Service</p> <p>Mannesmann Rexroth Corporation INDRAMAT Division 5150 Prairie Stone Parkway USA - Hoffman Estates, IL 60192-3707</p> <p>Telefon: +1 847/6 45 36 00 Telefax: +1 847/6 45 62 01</p>	<p>USA <input type="checkbox"/> V/S <input type="checkbox"/> Service</p> <p>Mannesmann Rexroth Corporation INDRAMAT Division Central Region Technical Center USA - Auburn Hills, MI 48326</p> <p>Telefon: +1 248/3 93 33 30 Telefax: +1 248/3 93 29 06</p>	<p>USA <input type="checkbox"/> V/S <input type="checkbox"/> Service</p> <p>Mannesmann Rexroth Corporation INDRAMAT Division Southeastern Technical Center 3625 Swiftwater Park Drive USA - Suwanee Georgia 30174</p> <p>Telefon: +1 770/9 32 32 00 +1 770/9 32 19 03</p>	<p>USA <input type="checkbox"/> V/S <input type="checkbox"/> Service</p> <p>Mannesmann Rexroth Corporation INDRAMAT Division Northeastern Technical Center 99 Rainbow Road USA - East Granby, Connecticut 06026</p> <p>Telefon: +1 860/8 44 83 77 +1 860/8 44 85 95</p>
<p>USA <input type="checkbox"/> V/S <input type="checkbox"/> Service</p> <p>Mannesmann Rexroth Corporation INDRAMAT Division Charlotte Regional Sales Office 14001 South Lakes Drive USA - Charlotte, North Carolina 28273</p> <p>Telefon: +1 704/5 83 97 62 +1 704/5 83 14 86</p>			

Service agencies outside Europe / USA



## Notes

